

For connectors with part numbers:  
 09 18 1xx 9422 } (xx = 06 to 64 poles)  
 09 18 1xx 9622 }

| Mod.  | Dot.     | Name | Dat.                          |          | Name |
|-------|----------|------|-------------------------------|----------|------|
| 35421 | 01/12/08 | PK   | Detail.                       | 25/04/02 | CV   |
| 35397 | 06/11/08 | PK   | Insp.                         |          |      |
| 31903 | 14/05/04 | JH   | Stand.                        |          |      |
| 31561 | 17/10/03 | SH   | HARTING EURL<br>F-95972 Paris |          |      |
| 29778 | 25/04/02 | CV   |                               |          |      |

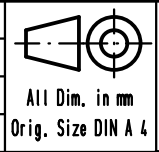

Base plate and cable guides  
for SEK 18 low profile  
PCB transition 2 rows

TB 09 99 000 0131

Maßstab/  
Scale  
1:2

Blatt/ Page  
1/1